

Monday 6 February

10.00 am Meditation and Prayer in the Quiet Room

Tuesday 7 February

7.30 pm Badminton and Table Tennis

Wednesday 8 February

10.00 am Coffee Morning

12 noon Lunches Served

7.30 - 10.00 pm Sequence Dancing

Saturday 11 February

10.00 - 12 noon Coffee Morning

Sunday 12 February

10.30 am Family Service with Sacrament led by Rev Ruth Parry

Stewards Jean Varley and Bryn Morgan

Pianist Anthony Butterfield

Door Rosalie Large and Joan Moore

Coffee Alice Madeley and Jean Boardman

Flowers Sheila Palmer

6.00 pm Service led by Rev George Brigham

Tuesday 14 February

7.30 pm Badminton and Table Tennis

Wednesday 15 February

10.00 am Coffee Morning

12 noon Lunches Served

7.30 pm Bible Fellowship Meeting at 6 Villa Grove, Bingley

7.30 - 10.00 pm Sequence Dancing

Saturday 18 February

10.00 - 12 noon Coffee Morning

Sunday 19 February

10.30 am Service led by Mr David Varley

Stewards Rosalie Large and Anne Gill

Pianist Katherine Watson

Door Joan Wright and Gill Neasham

Coffee Margaret Sharp and Andrea Scargill

Flowers Evelyn Hemsley

Items for Sunday 12 February's News Sheet to be handed to Bryn Morgan, 551805, by Tuesday 7 February at the latest.

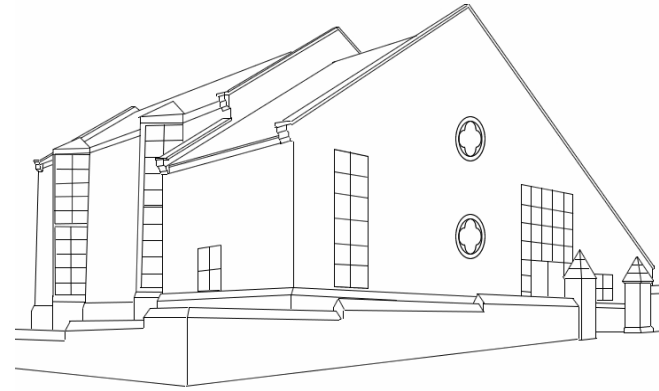

Bingley Methodist Church

Minister: Rev Ruth Parry
Telephone 01274 563227

Welcome!

Sunday 5 February 2006

10.30 am Service led by
Miss Diane Greenwood

Stewards Anne Gill and Rosalie Large

Pianist Roy Hemsley

Door Jean and David Varley

Coffee Pam Helyer and Pam Downs

Flowers Mrs Simpson

We welcome you to our church today. We sincerely hope that you will receive a blessing from the service. If you would like a visit from our Minister, or if our Church Stewards can help in any way, please let us know.

Coffee and tea will be served following this morning's service, please stay and join us. The **Traidcraft Stall** will be in the dining room after the service.



Pantomime

This year's panto at Bingley Arts Centre is "Goldilocks and the Three Bears". We are proposing to make a group booking for Friday 17 March. Tickets are £7.50 for adults and £5 for children (plus a contribution for ice creams all round).

If you would like to join the group booking, please see Katherine Watson today.

Church Council

The next meeting of the Church Council will take place at 7.30 pm on Monday 13 February, in church.

Advance Information

This year, the service for the Women's World Day of Prayer will take place at 2.00 pm on Friday 3 March, hosted by St Lawrence's Church, Eldwick.

Evening Service

This month's evening service will take place at 6.00 pm next Sunday (12 February), led by Rev George Brigham.

5th Sunday Collection

Many thanks to everyone who contributed to last Sunday's collection for our "Emergency Fund." A total of £50.60 was raised.

World Mission

A total of £71.50 was given for World Mission via the Self-Denial envelopes during January.

Next Week's News Sheet

Items for Sunday 12 February's News Sheet to be handed to Bryn Morgan, 551805, by Tuesday 7 February at the latest.



Dates for your diary

At the fundraising meeting last Wednesday evening, the committee decided to organise the following events and galas etc.

Watch this space, as more things are "in the pipeline"...

Saturday 18 March

Barn Dance

Monday 1 May

Ilkley Carnival

Saturday 17 June

Otley Carnvial

Saturday 24 June

Eldwick Gala

Saturday 1 July

Yeadon Carnival (*new event*)



January 2006	
Date	Collection
8 January	£419.60
15 January	£295.90
22 January	£236.00
29 January	£253.50