

Tuesday 7 March

7.00 pm Lent Reflections
7.30 pm Badminton

Wednesday 8 March

10.00 am Coffee Morning
12 noon Lunches served
7.30 pm Sequence Dancing

Friday 10 March

12.15 pm Bread and Cheese Lunch

Saturday 11 March

10.00 am Coffee Morning

Sunday 12 March

10.30 am Service led by Rev Alan Raine
Stewards Pam Helyar and Rosalie Large
Music Anthony Butterfield
Door Evelyn and Roy Hemsley
Coffee Joan Wright and Gill Neasham
Flowers Brenda Weatherill

Tuesday 14 March

3.45 pm Messy Church
7.00 pm Lent Reflections
7.30 pm Badminton

Wednesday 15 March

10.00 am Coffee Morning
12 noon Lunches served
7.30 pm Sequence Dancing

Friday 17 March

12.15 pm Bread and Cheese Lunch

Saturday 18 March

10.00 am Coffee Morning

Sunday 19 March

10.30 am Service led by Rev Chris Hawke
Stewards Jean Varley and Rosalie Large
Music Katherine Watson
Door Maureen and Bob Maskell
Coffee Dorothy Mawson and Pam Downs
Flowers Maggie Newby

Website: www.bingleymethodistchurch.org.uk

Bingley Methodist Church

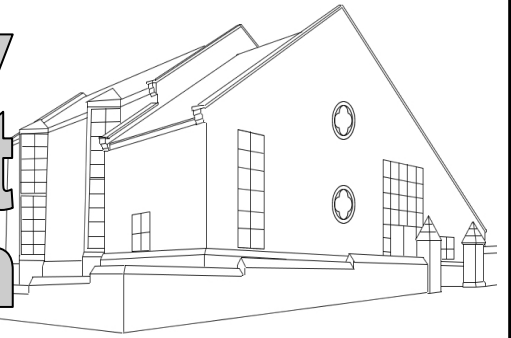

Minister: Rev David McAloon—Tel: 01535 602669

Sunday 5 March 2017

10.30 am Communion Service led by Rev David McAloon

Stewards Joyce Dykes and Rosalie Large
Music Ian Horsman
Door Anne and Eddie Hamlin
Coffee Catharine Sykes and Maggie Newby
Flowers Marian Turner

We welcome you to our church today. We sincerely hope that you will receive a blessing from the service.

If you would like a visit from our Minister, or if our Church Stewards can help in any way, please let us know.

Coffee and tea will be served following this morning's service, please stay and join us.

Items for Sunday 12 March's News Sheet to be handed to Pam Butterfield (01274 774637) by Wednesday 8 March at the latest.

Lent 2017

Throughout Lent Glenda will be leading a series of reflections on Tuesday evenings at 7pm in the Quiet Room. They start on Tuesday 7 March and continue each Tuesday until 4 April. It will be good to spend some time reflecting together at this prayerful time.

Lent Lunches

The Lenten Bread and Cheese Lunches have now started and they will be held in our Small Hall each Friday between 12.15pm and 1.15pm until Good Friday when that lunch will be at Church House.

Each Friday the lunch is prepared and served by a different Bingley church and you are welcome to come each Friday if you wish.

Circuit Prayers

This week we are asked to pray for our church here at Bingley.

Thank You

We have received a Thank You letter from The Down Syndrome Training and Support Service on Whitley Street about the donation which we sent from our Church.

Please take a look. It is on the door/wall of the Small Hall.



Messy Church

Messy Church will meet again at our church on Tuesday 14 March at 3.45 pm

Church Council Finance Update

At the last Church Council, the meeting made the following donations from church funds: £600 to the Down Syndrome Training & Support Service, based at The Pamela Sunter Centre on Whitley Street, £150 to Rewind and £50 to the Methodist Fund for Property.

It was also agreed to increase the amount we contribute to The Airedale Circuit by £1,200 to £37,600 per year, which is an increase of around 3.3% on what we're currently paying.

Anthony

Notices and Posters

Please keep looking at the various Notice Boards and Doors around the church as notices and posters are put up that might be of interest to you but do not appear in the News Sheet.

March Circuit News

The March News Sheet is on the Hymn Book Table. Please take one.

Annual Circuit Quiz

Katherine is taking names of anyone wishing to be part of a team from our church at the Circuit Quiz which will be held on Saturday 1 April. The cost is £6 each which includes a Fish and Chip supper. Everyone is welcome to come but places must be booked for catering purposes.

Church Trip 2017

On 20 May 2017 we will visit the National Glass Centre in Sunderland. This is a really good morning and very interesting. Coffee and scones are included. There will be time to get some lunch then we carry on to the Hartlepool Maritime Experience for another fascinating visit. There is plenty to see and do there. If you would like to go the cost is £35, including entrances, coffee etc. Please see Stephen to book a place.

January	
Date	Collection
1 January	422.01
8 January	237.30
15 January	242.95
22 January	254.10
29 January	311.40