



# This week and next.....

## **Tuesday 27 November**

7.30 pm Badminton

## **Wednesday 28 November**

10.00 am Coffee Morning

12 noon Lunches served

7.30 pm Sequence Dancing

## **Saturday 1 December**

9.45 am Banner Group

10.00 am Coffee Morning

## **Sunday 2 December**

10.30 am Communion Service led by Rev Barbara Walls

*Stewards* Barbara Beardmore and David Varley

*Music* Ian Horsman

*Door* Joan Moore and Joan Milner

*Coffee* Lindsey Butler and Lindsay Schofield

*Flowers* Joyce Dykes

## **Tuesday 4 December**

7.30 pm Badminton

## **Wednesday 5 December**

10.00 am Coffee Morning

12 noon Lunches served

7.30 pm Sequence Dancing

## **Saturday 8 December**

9.45 am Banner Group

10.00 am Coffee Morning

## **Sunday 9 December**

10.30 am Service led by Miss Doth Lund

*Stewards* Stephen Wilkinson and Lindsay Schofield

*Music* Katherine Watson

*Door* Joan Wright and Gill Neasham

*Coffee* Pat Jackson and Janet Carrington

*Flowers* Maureen Maskell

Website: [www.bingleymethodistchurch.org.uk](http://www.bingleymethodistchurch.org.uk)

# Bingley Methodist Church

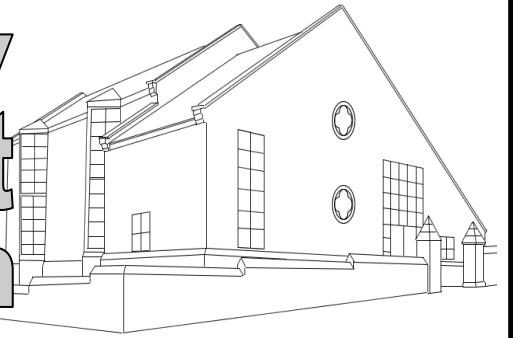

Minister: Rev David McAloon—Tel: 01535 602669

## Sunday 25 November 2018

### 10.30am Service led by Mrs Glenda Coogan

*Stewards* Mike Scargill and David Varley

*Music* Ian Horsman

*Door* Katherine Watson and Jean Boardman

*Coffee* Catherarine Sykes and Maggie Newby

*Flowers* Shirley Dixon

**We welcome you** to our church today. We sincerely hope that you will receive a blessing from the service.

If you would like a visit from our Minister, or if our Church Stewards can help in any way, please let us know.

**Coffee and tea** will be served following this morning's service, please stay and join us.

Items for Sunday 2 December's News Sheet to be handed to Pam Butterfield (01274 774637) by Wednesday 28 November at the latest.

## **Christmas Fayre**

Many thanks to all those who contributed to and helped at the Christmas Fayre on Saturday.

The total amount collected for the Alzheimer's Society and Dementia UK at the moment is £1753.61

## **Bible Study**

Glenda is leading a Bible Study course during Advent. It will be held on Thursdays at 7.00 pm and the dates are:- 29 November, 6 and 13 December.

These will be held in the Quiet Room.

If you would like to attend but feel that transport is a problem please speak to one of the stewards who will do their best to assist

## **Circuit Prayers**

This week the Circuit is asked to pray for the congregation at Keighley Shared Church.

## **Circuit Plan**

Copies of the Circuit Preaching Plan for December, January and February are on the Hymn Book table.



## **Messy Church**

The Messy Church Sheep Trail is up and running—16 sheep are hiding in the shops in Bingley.

Leaflets are available in the entrance.

## **Advance Notices for Christmas Sunday 9 December at 6.00 pm**

All Together Now the Bingley Community Choir are presenting an evening of 'Music For Christmas'. All are welcome and entry is by a donation for charity.

## **Saturday 15 December at 3.00 pm**

We are having a Church Family Christmas Party with games, music, readings etc.

Please come along and join in with the rest of our church community and share in our Christmas celebrations. Suitable for all ages. This will also include a faith tea when we shall all share food together.

## **Sunday 23 December— Carol Service**

This year we are having our Carol Service as the Sunday morning service at 10.30 am and not in the afternoon.

## **Christmas Day—25 December**

Glenda Coogan will be leading our service and it will start at 9.45 am in order for Glenda to lead another service at another church at 11.00 am.

## **News Sheet**

If anyone has any News which they would like to appear in the News Sheet would you please email it to me or put a note through my letterbox or ring me by Wednesday evening.

Thank you.

Pam B.

## **Notices and Posters**

Please keep looking at the various Notice Boards around the church as notices and posters are put up that might be of interest to you but do not appear in the News Sheet.